



Personal Invite

This is a personal invite on behalf of the Masonry Institute of Michigan and myself for you and your company to become a member. Become a member of a well-respected Institute established over a half a century ago. Become a part of a learning process. Become a pro-active voice in making changes. Become the best you can be. You owe it to yourself, your employees and the industry you serve and are part of.

I know times are tough and you are probably tired of hearing this. So what are we going to do about it? We are going to work together to promote the best building system known to mankind. We have a plan and it's called Masonry's Role in the 21st Century. Please take the time to review the membership benefits.

Your father and perhaps your grandfather or a friend may have inspired your masonry career choice, but believe me, the masonry industry is no longer as it was in your father's day. Sure it's still one on top of two but it is much more than this. Remember on a per square foot wall basis, masonry walls can provide structure, enclosure, façade, redundancy, fire resistance, thermal resistance, sound resistance, and mold and mildew resistance, in truth, a complete building system! **Please consider joining the Institute today by filling out the membership application on our website at: www.mim-online.org**

Daniel S. Zechmeister
Executive Director

Testimonials

"Belonging to the Masonry Institute of Michigan is by far the smartest decision I have ever made in my 32 years in business....No place else can I exchange ideas with all of the players pertinent to my business: Architects, Engineers, Suppliers, and fellow Contractors. Throw in for free, one of the best Masonry minds in the industry - Dan Zechmeister.... As a Union Contractor I have to belong to IMI, I choose to belong to MIM.... I consider it an excellent investment...."

Kevin Ryan, President
Masonry Developers, Inc.

"Being a member of MIM has provided opportunities for me to further my education and professional development. A partial list of things learned have included: structural design, information on materials, constructability considerations, etc."

Todd Dailey, President
Dailey Engineering

"One benefit of membership is having plans reviewed at MIM. Having Dan review a plan that you will be bidding enables you to point out potential structural problems and possible code violations. The CM/GC will realize that you are being proactive and thorough while preparing the estimate. More often than not, the CM/GC will call you with questions and allow you to establish a relationship with that person. It's good for future bidding with that contractor."

Larry Durkin, President
Durkin & Company Contractors



 **MASONRY**
Institute of Michigan

MEMBERSHIP

Brick \$.45

Block \$.90

Stone \$1.35



Putting it all together...

PRICELESS!

www.mim-online.org

Masonry's Role in the 21st Century

SOFTWARE

The masonry industry stepped boldly into the 21st century with the launch of Bentley's RAM Advanse v8, featuring a masonry module for structural engineers. What used to involve weeks of tedious hand calculations and spreadsheets can now be accomplished in a matter of hours. Entire multi-story low-rise and mid-rise loadbearing structures can be designed on a computer. Through the cooperative efforts of the masonry industry, the Masonry Coalition has

- Announced the "new software" to 120 engineering firms
- Trained in-house and/or at seminars 116 engineers



ADVANTAGES

For a lower initial construction cost with an enhanced construction schedule, design and construct the loadbearing masonry system. Life cycle cost analyses has shown that masonry systems over time are the most economical, especially when operational and insurance costs are factored in.

- No steel X-bracing is required
- No costly moment steel connections are required
- No complex foundations are required
- No shop drawings are required
- No lead time required for block back-up
- No cost increase for block back-up



OUR GOAL

The goal of the masonry industry is to educate architects, engineers, construction managers and craft workers on the advantages and benefits of using loadbearing masonry for all it's worth. For the 21st Century and beyond, the goal of the masonry industry is to regain market share.

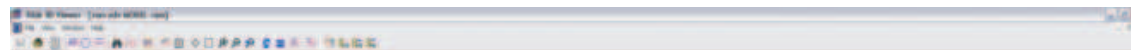

24725 WEST 12 MILE RD., SUITE 388, SOUTHFIELD, MI 48034
PHONE: 248-663-0415 • FAX: 248-663-0420
WEBSITE: WWW.MIM-ONLINE.ORG

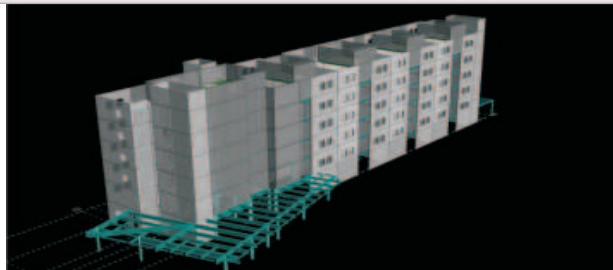

MEMBERSHIP BENEFITS

PROFESSIONAL SERVICES

- Verbal On-Site Reviews
- Design/Plan Reviews
- Inquiries

EDUCATION

- A/E Presentations
- Special Inspector Workshop
- Masonry Certification Seminar
- Grouting Workshop
- Flashing Workshop

RESOURCES

- www.mim-online.org Website
- MasonryEdge/The Story Pole Magazine
- Generic Wall Design Details for Single and Multi-wythe Masonry Wall Construction
- Generic Specifications for Single and Multi-wythe Masonry Assemblies
- Low Roof Details
- High-R Multi-Wythe Wall Details

COMMITTEES

- NATIONAL
ASTM, MSJC
- LOCAL
Michigan Masonry Advisory Board
Building Enclosure Council
Generic Wall Design
MIM Standing Committees

EVENTS

- Masonry Awards Banquet
- MIM Scholarship Foundation Golf Outing
- Sporting Clay Shoot



Membership Application

PLEASE INDICATE MEMBERSHIP CLASSIFICATION DESIRED BY CHECKING ONE OF THE MEMBERSHIP CATEGORIES LISTED UNDER MEMBERSHIP DUES

Company Name _____ Phone _____

Address _____ Fax _____

City _____ State _____ Zip _____

Company Business _____ Email _____

Contact Person(s) (Please designate one (1) individual as voting representative)

I hereby submit this application for membership

* _____ Invoice Annually _____ Invoice Monthly
--

Name _____ (Voting Rep) Name _____

Title _____ Title _____

Name _____ Signature _____

Title _____ Date _____

*MIM will invoice for membership dues upon Board of Trustees approval at their next regularly scheduled board meeting

Membership Dues

Voting Status

MASON CONTRACTOR MEMBER

				<i>ANNUAL</i>	<i>MONTHLY</i>
Total Sales:	\$1	to	\$500,000	\$825.00 <input type="checkbox"/>	... \$68.75 <input type="checkbox"/>
	\$500,001	to	\$1,000,000	\$1540.00 <input type="checkbox"/>	.. \$128.33 <input type="checkbox"/>
	\$1,000,001	to	\$2,000,000	\$2750.00 <input type="checkbox"/>	.. \$229.16 <input type="checkbox"/>
	\$2,000,001	to	\$3,000,000	\$4400.00 <input type="checkbox"/>	.. \$366.67 <input type="checkbox"/>
	\$3,000,001	to	\$5,000,000	\$6050.00 <input type="checkbox"/>	.. \$504.17 <input type="checkbox"/>
	Greater than		\$5,000,000	\$7700.00 <input type="checkbox"/>	.. \$641.67 <input type="checkbox"/>

MASONRY SUPPLIER MEMBER

Brick Producers / Suppliers	\$2770.00 <input type="checkbox"/>	.. \$230.83 <input type="checkbox"/>
Block Producers / Suppliers	\$4380.00 <input type="checkbox"/>	.. \$365.00 <input type="checkbox"/>
Cement Producers	\$570.00 <input type="checkbox"/>	

ACCESSORY SUPPLIERS

\$1	to	\$1,000,000	\$825.00 <input type="checkbox"/>	... \$68.75 <input type="checkbox"/>
\$1,000,001	to	\$2,000,000	\$1540.00 <input type="checkbox"/>	.. \$128.33 <input type="checkbox"/>
Greater than		\$2,000,000	\$2400.00 <input type="checkbox"/>	.. \$200.00 <input type="checkbox"/>

STONE PRODUCERS/SUPPLIERS

\$1	to	\$1,000,000	\$825.00 <input type="checkbox"/>	... \$68.75 <input type="checkbox"/>
\$1,000,001	to	\$2,000,000	\$1540.00 <input type="checkbox"/>	.. \$128.33 <input type="checkbox"/>
Greater than		\$2,000,000	\$1980.00 <input type="checkbox"/>	.. \$165.00 <input type="checkbox"/>

ASSOCIATE MEMBER \$735.00 ... \$61.25

Non-Voting Status

INFORMATIONAL MEMBER	\$400.00 <input type="checkbox"/>	... \$33.33 <input type="checkbox"/>
CRAFTSPERSON	\$110.00 <input type="checkbox"/>	... \$9.17 <input type="checkbox"/>